



97  
o/c

INDEX		
PLOT NO.	Exp. SQ. FT.	SQ. MET.
55A	1875	174.37
55B	1875	174.37
TOTAL	3750	348.74

o/c

 PROPOSED ROAD  
 SITE BOUNDARY

**APPROVED**  
 WIDE LR. NO. 41/15411/93  
 DTD 5-8-93  
 P.P.D. NO. 96  
 L.O. NO. 93  
 8/5/93  
 FOR MEMBER SECRETARY  
 MADRAS METROPOLITAN  
 DEVELOPMENT AUTHORITY

LAY-OUT APPROVED IN  
 D.T.P. NO. 1/74 & 24/74.  
 SCALE 1" TO 132' 0"

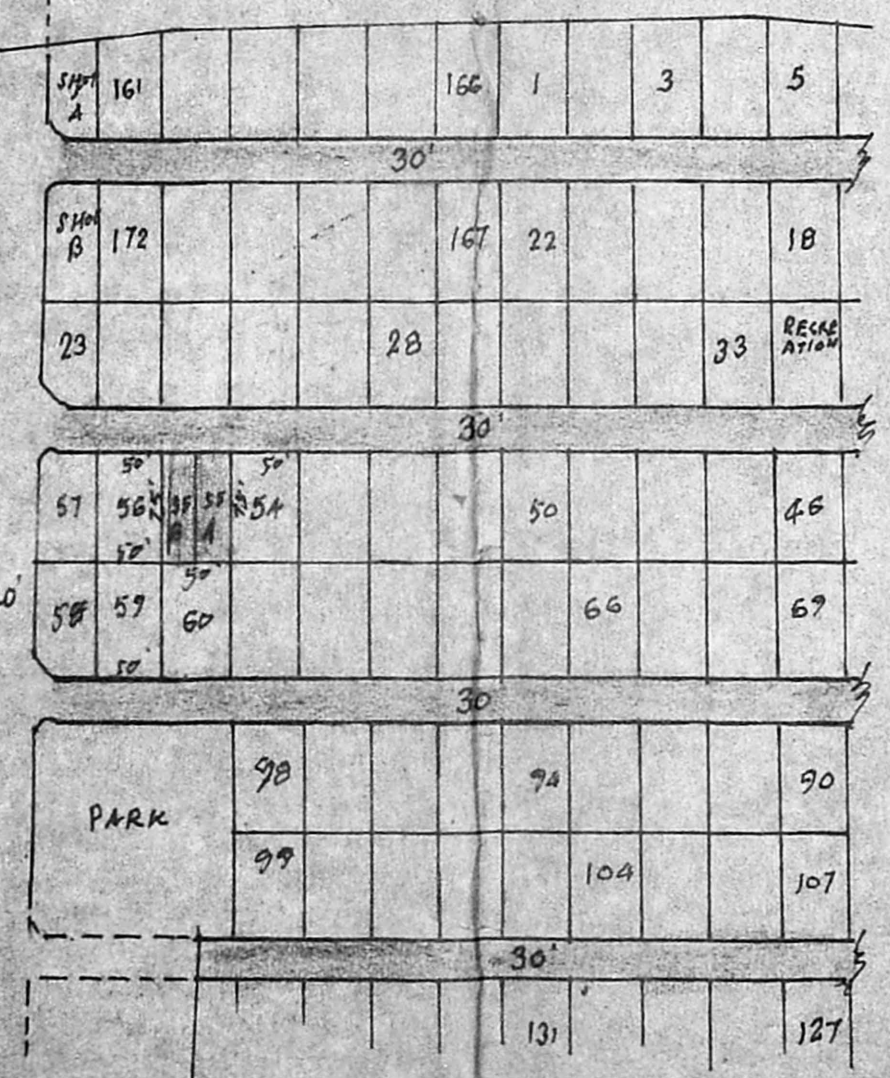
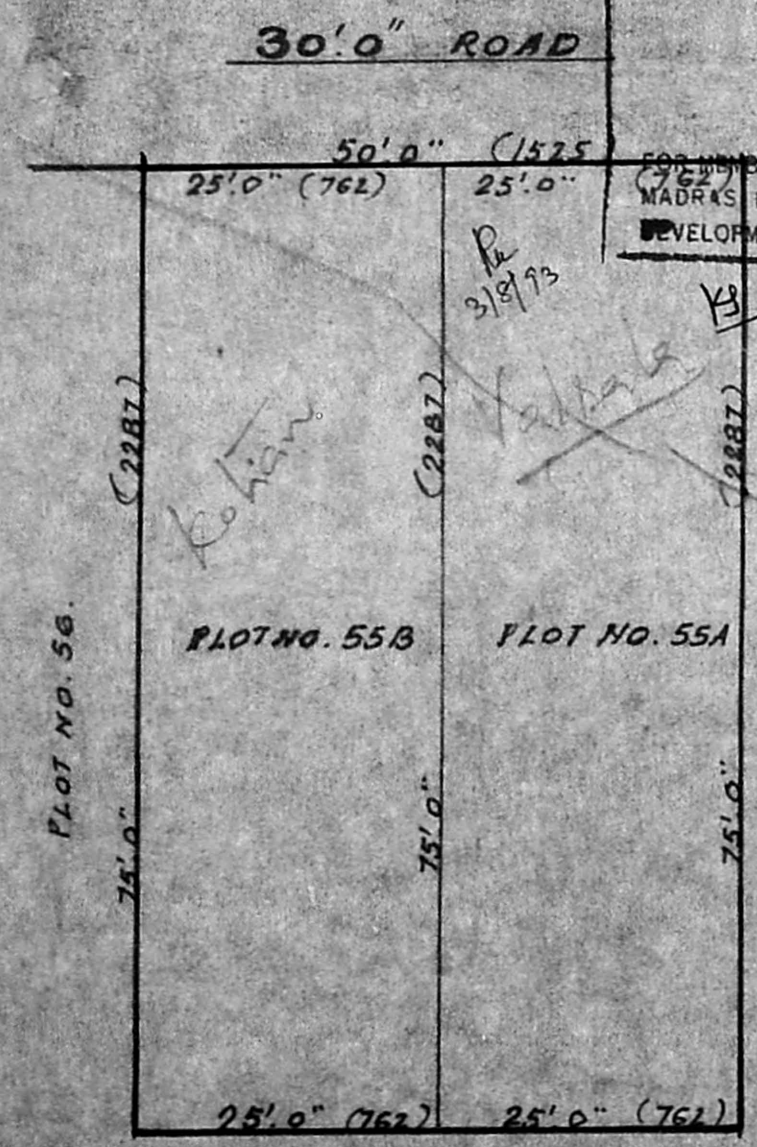

PLAN SHOWING THE PROPOSED SUB-DIVISION IN  
 SURVEY NO. 68/1 OF TAMBARAM VILLAGE. AT  
 PLOT NO. 55 LAKSHMIPURAM CO-OPERATIVE BUILDING SOCIETY LTD.

SCALE 1:200.

T. Vijayarangan

T. VIJAYARANGAN, D.C.E.  
 CONSULTING ENGINEER,  
 LICENSED SURVEYOR  
 MADRAS CORPORATION  
 CLASS II NO 148  
 TAMBARAM MUNICIPALITY.

PLOT NO. 55A:- Valsala Croppalan

PLOT NO. 55B:- K. K. K.

OWNERS:-

PLAN